jett medical



www.jett.eu ■



jett
medical

Jett Plasma Lift Medical

- CE MEDICAL 1023
- D/C plasma device
- portable
- 220V
- 1.8W
- contactless



Technical design

- contactless 1mm tip
- 0,5cm distance
- 0,1mm spot
- 0,6 - 1,8 W

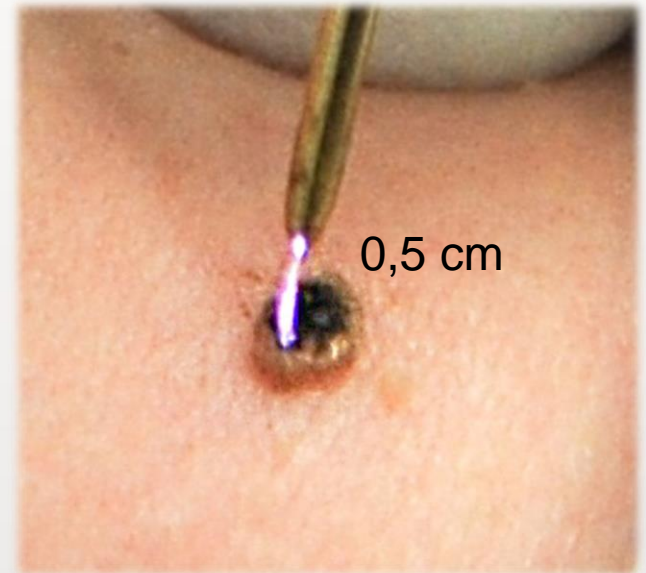

Indications

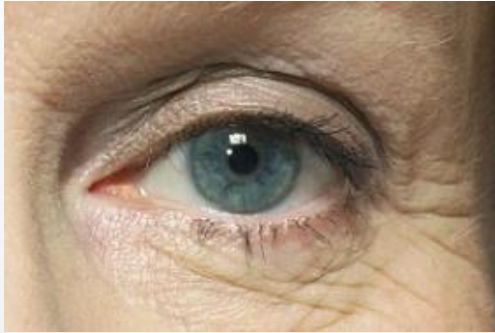

Blepharoplasty

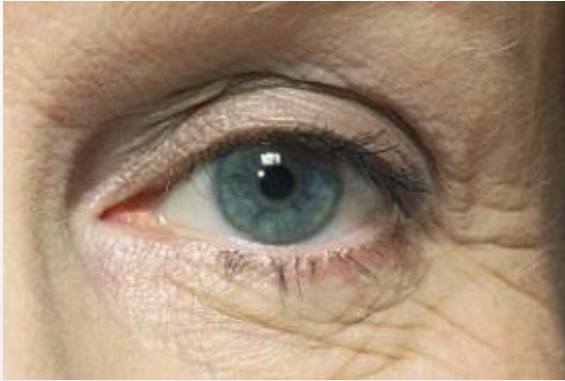



Treatment

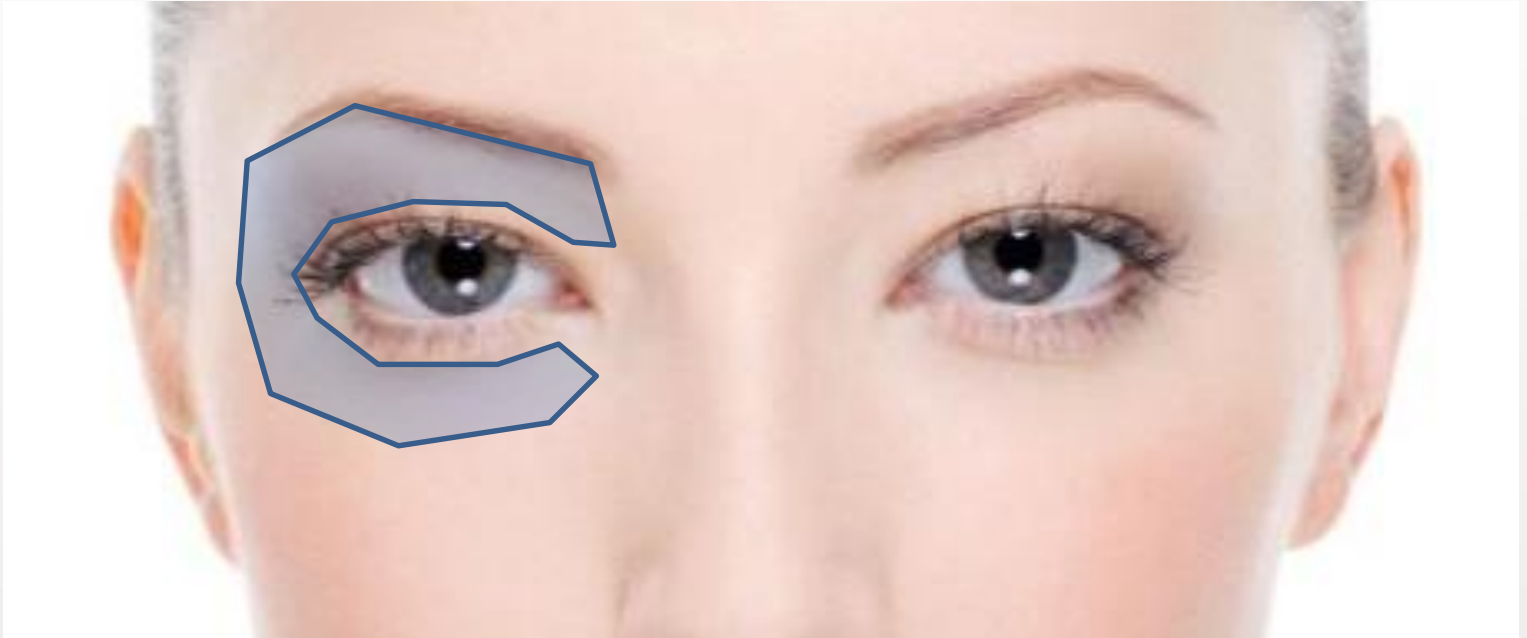

Treatment – local a.

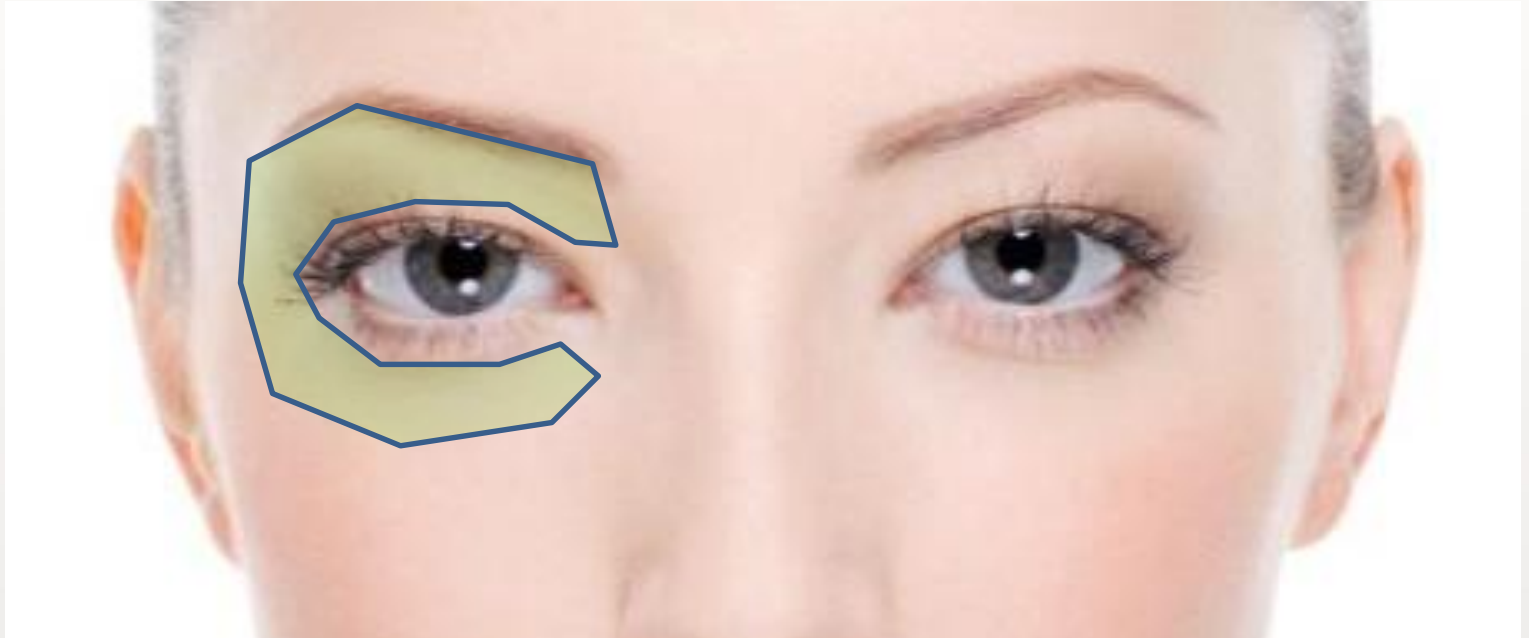

Treatment – scan

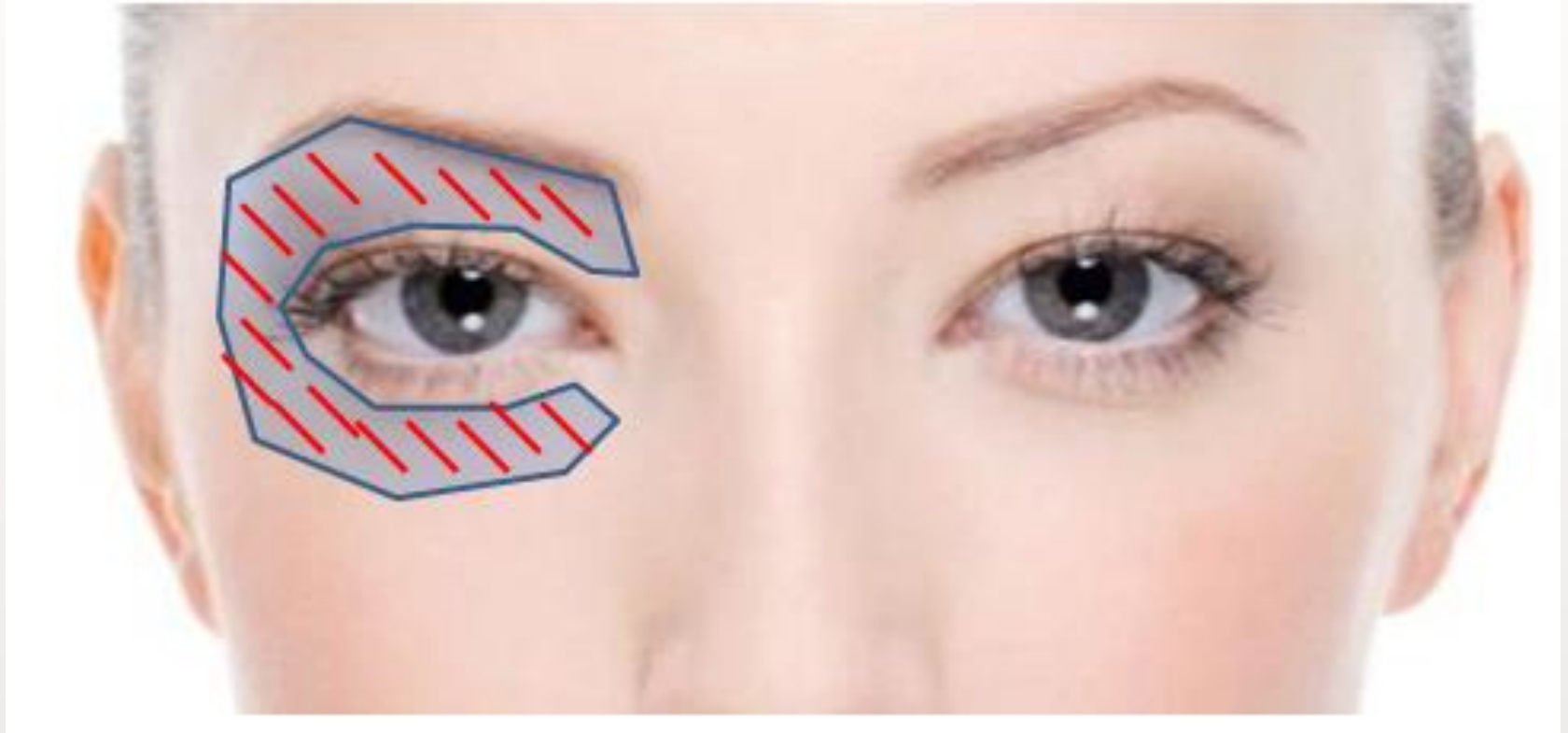

Blepharoplasty principle

Resurfation

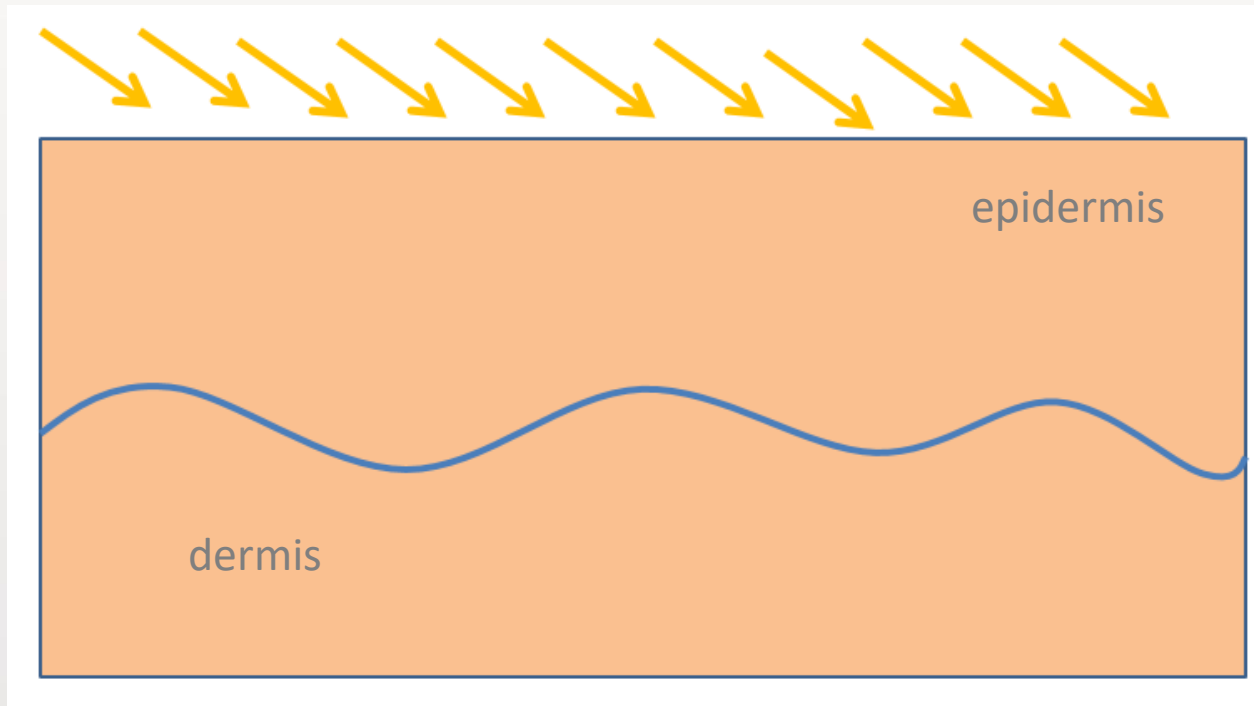

Blepharoplasty principle

Resurfation

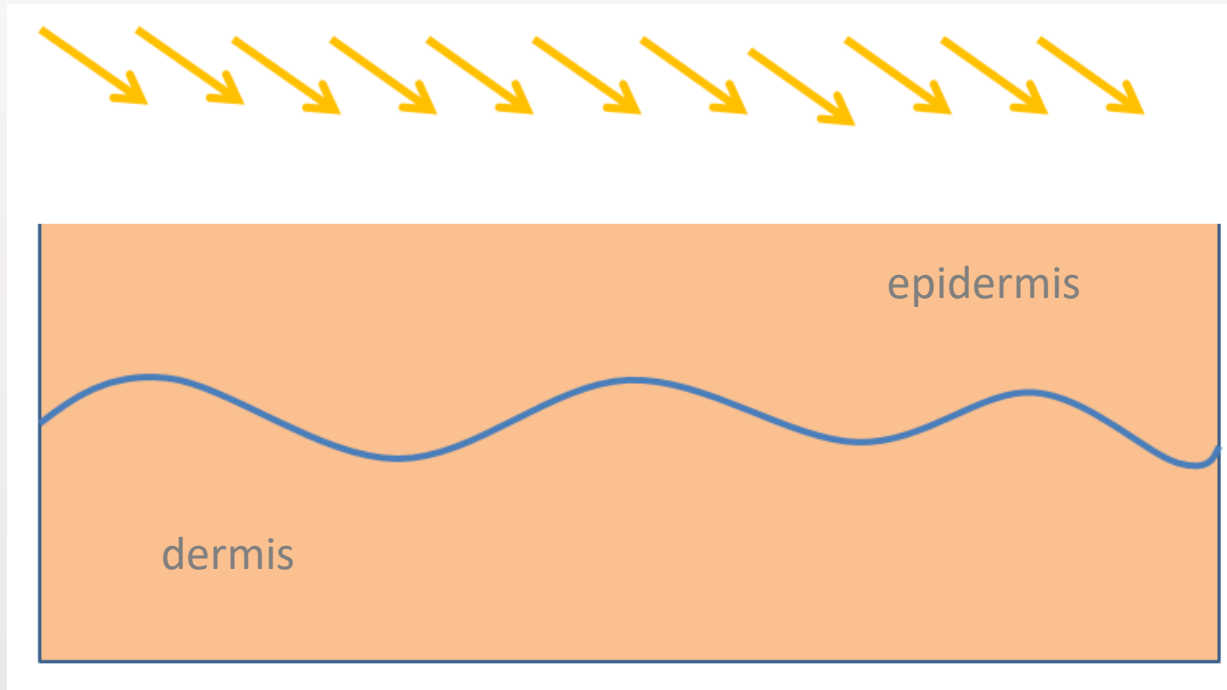

Treatment – dot by dot

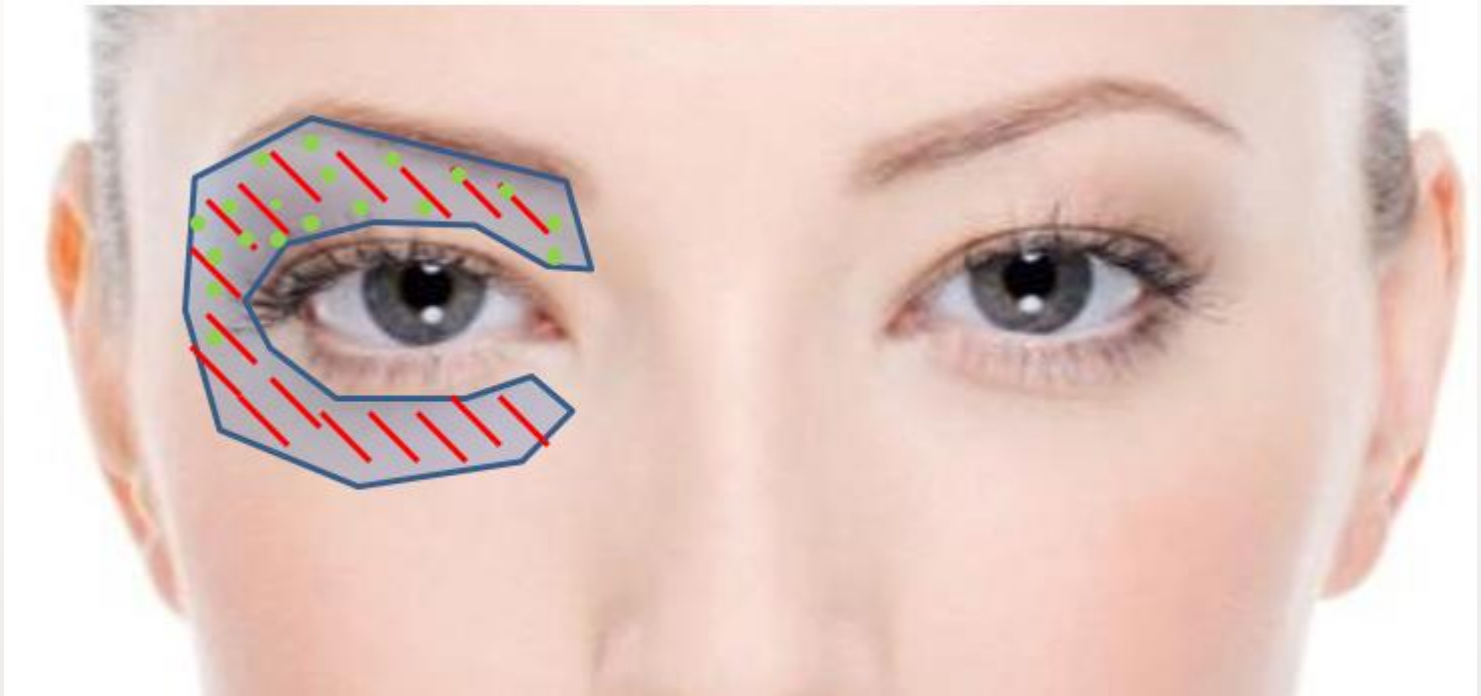

Blepharoplasty principle

■
Dotting

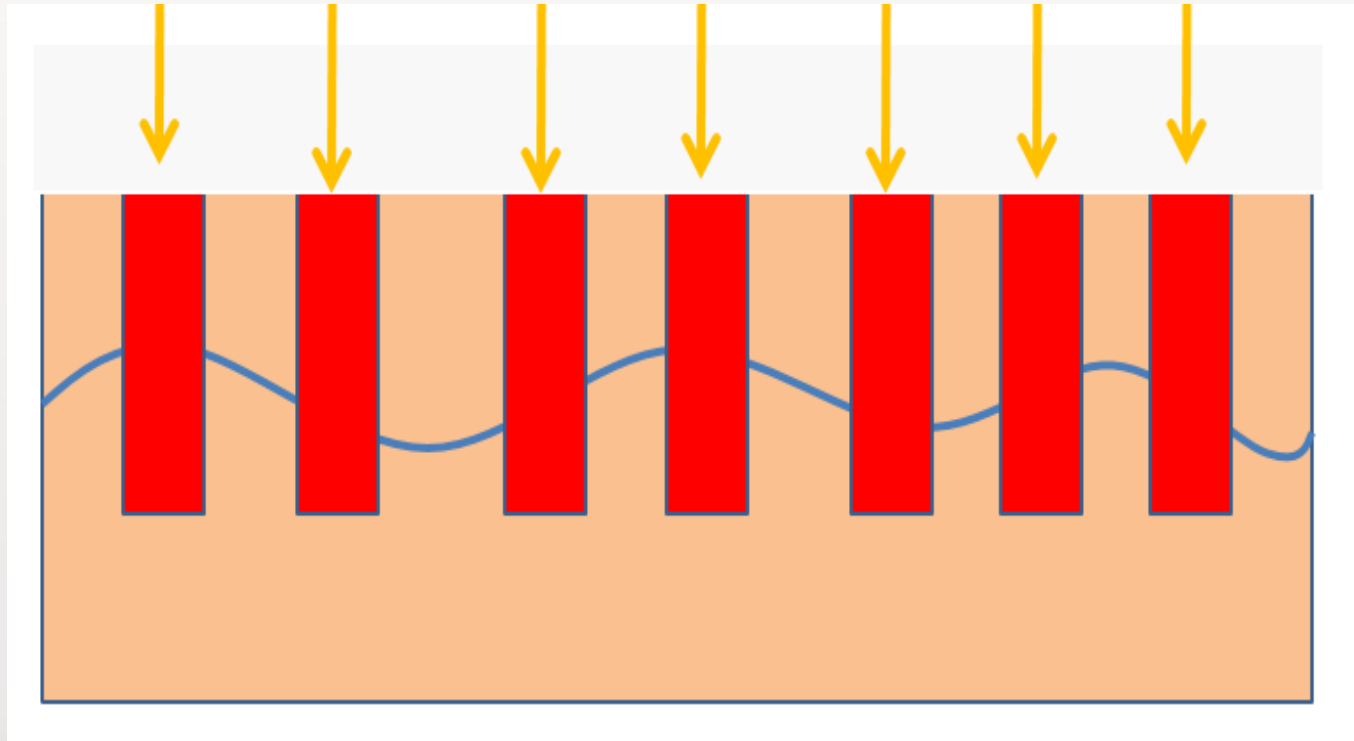

Blepharoplasty principle

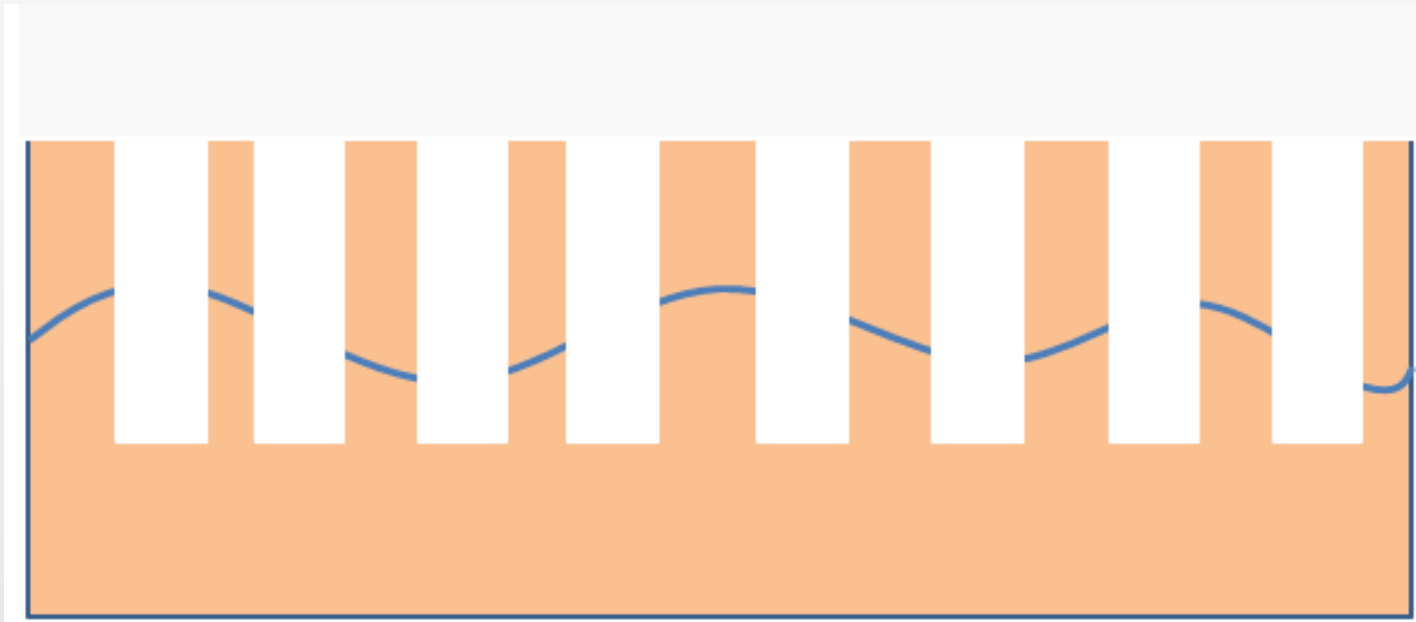

Blepharoplasty principle

Healing

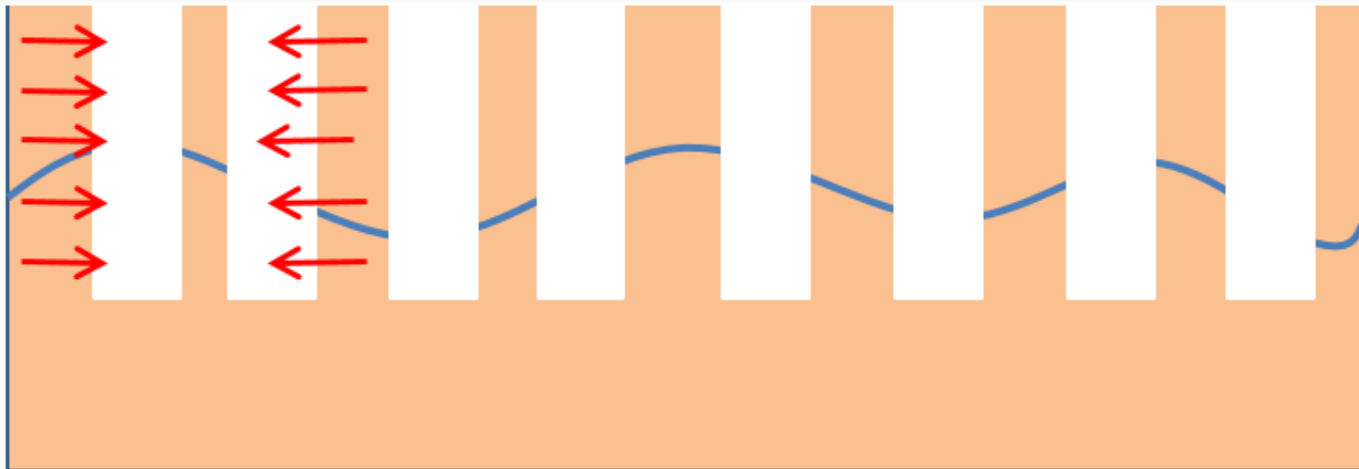

After treatment care

- UV SPF sunblock

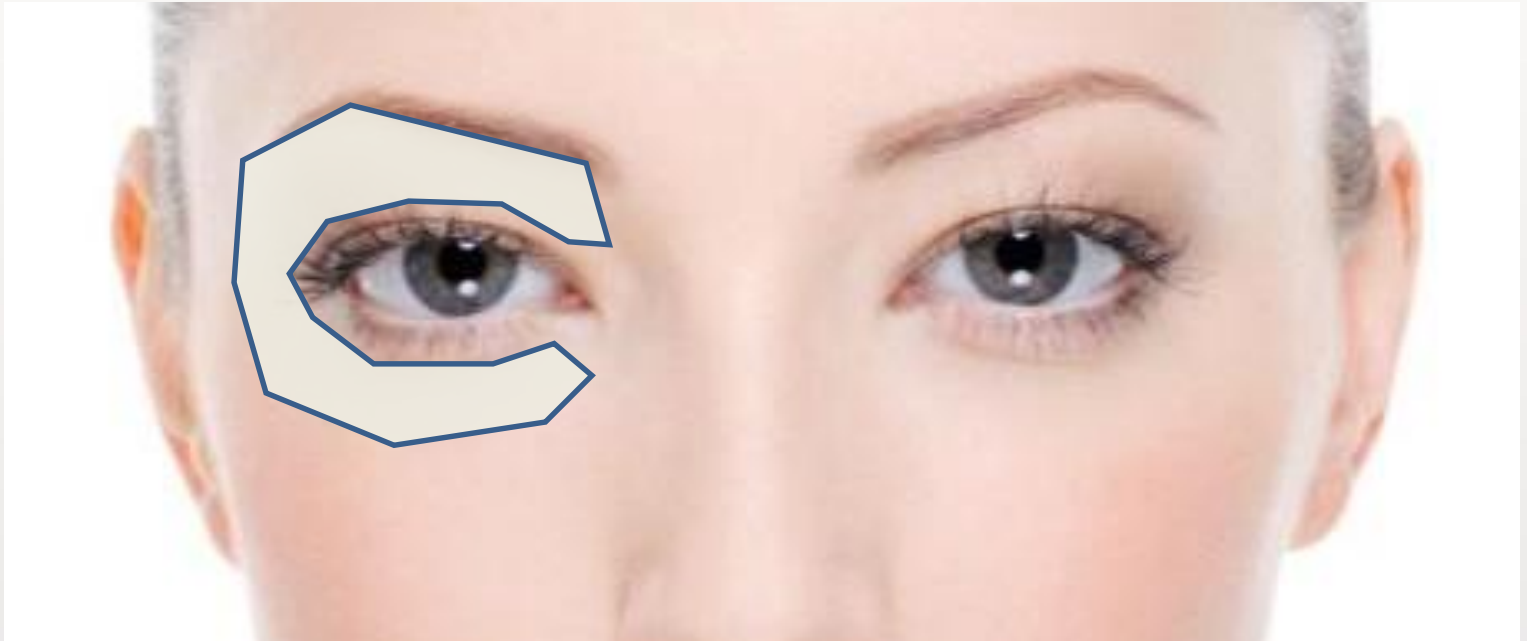

Be careful

- hypertrophic scarring
- HA, fillers, threads
- dark-pigmented skin



Indications

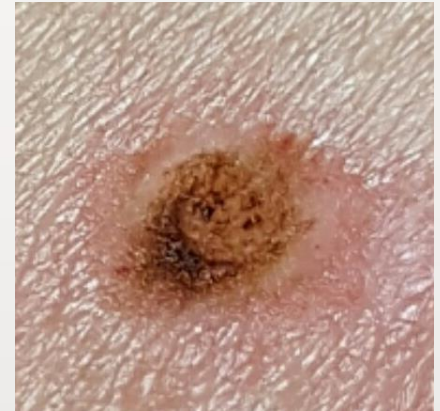

Possibilities



Bennefits I



Active spot - compare

Electrocautery

JPL-M Laser

Erbium Laser

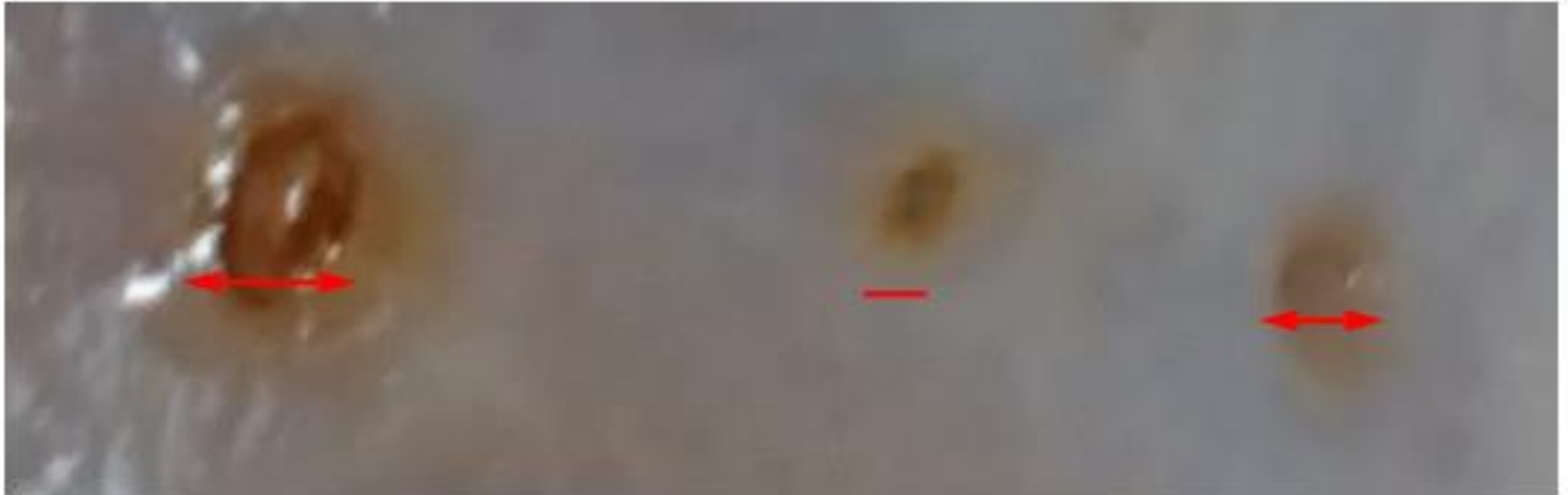

1,1 mm

0,1 mm

0,3 mm

Bennefits II

- active spot - 0,1mm
- 0 - 1,8W = 8 levels
- approx 0,5cm over skin

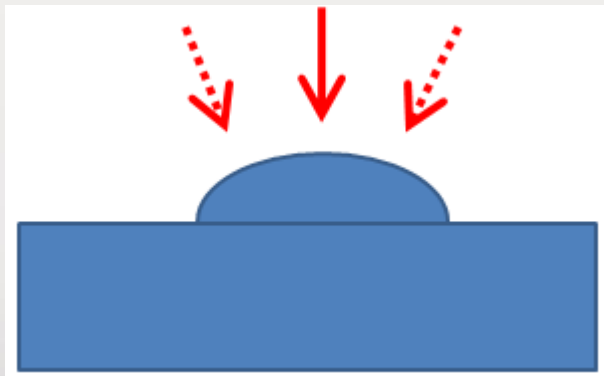
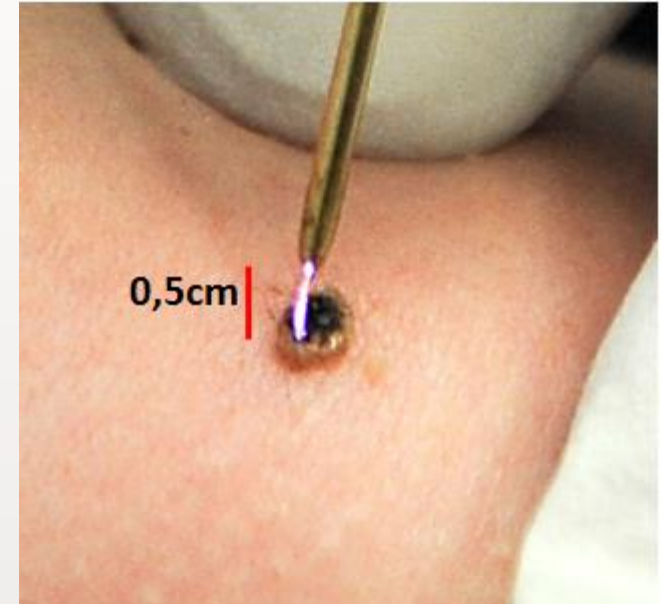

Treatment

- 
1. disinfection (non alcoholic)
 2. local anaesthesia
 3. sterile conditions
 4. coagulation (+ removing)
 5. alcoholic disinfection

Before/after 3 sessions



Before/immediately after first treatment



Before/ immediately after first treatment



Before/ immediately after first treatment



Before/after



Be careful

- pigmented lesions
- big hemangiomas
- STI - sexually transmitted infections



...and smth more 😊

- Non-ablative treatment with silver applicators
- esthetic indication – esthetic treatment
- Hyaluronic acid , vitamin C ...



Non-ablative treatment

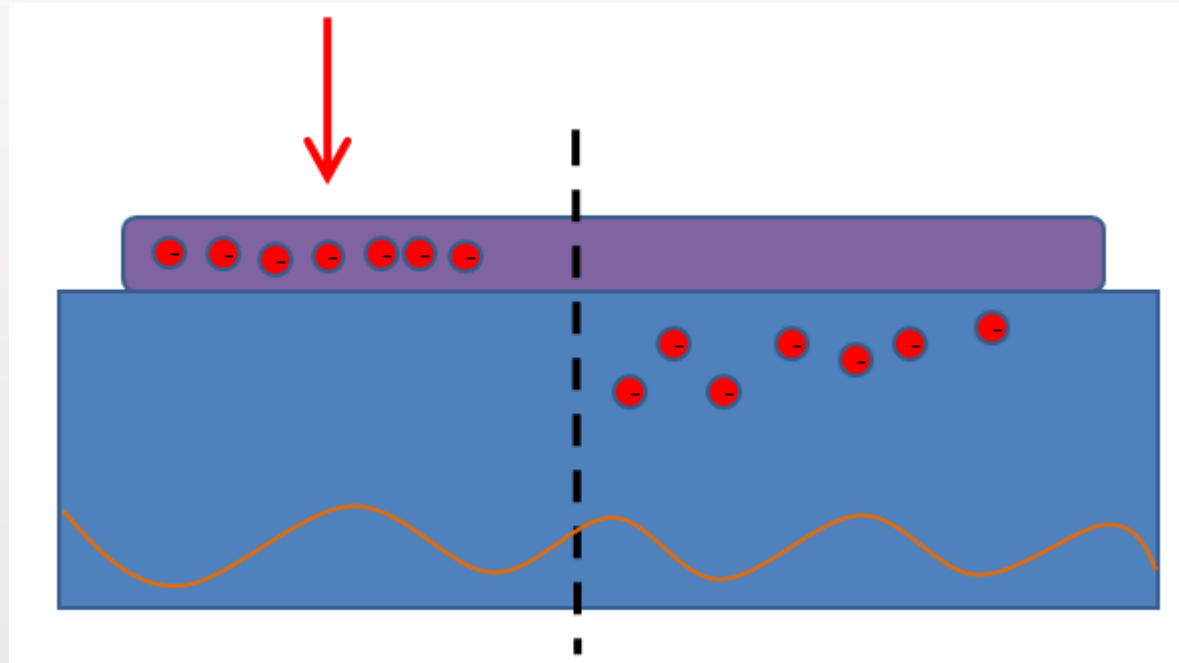

jett medical



■ www.jett.eu ■

Facebook: Jett Cosmetics & Jett Medical

Instagram: jett_plasma_lift_medical